

Delivery Date: -

Overnight:

Collection:

Delivery:

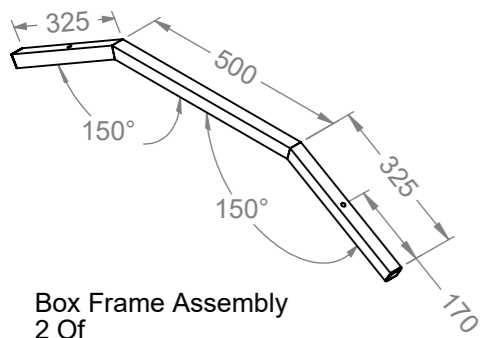

Box Frame Assembly  
2 Of

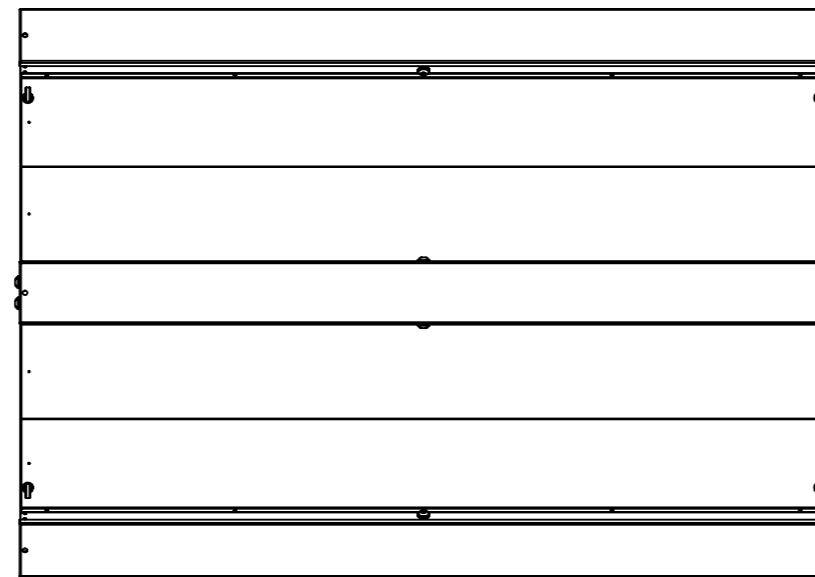

4 x Eye Bolts

6 x Cable Glands

4 x End Caps

Removable Lids  
(M6 Button Heads)

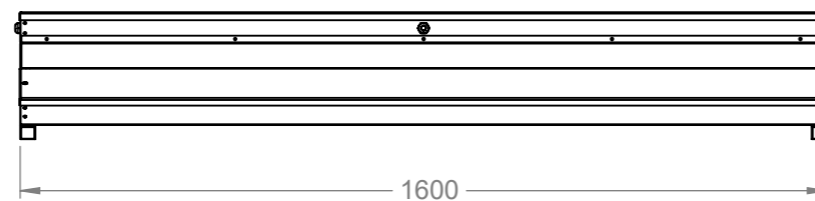
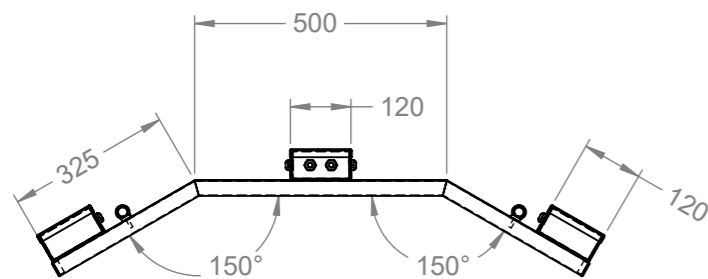
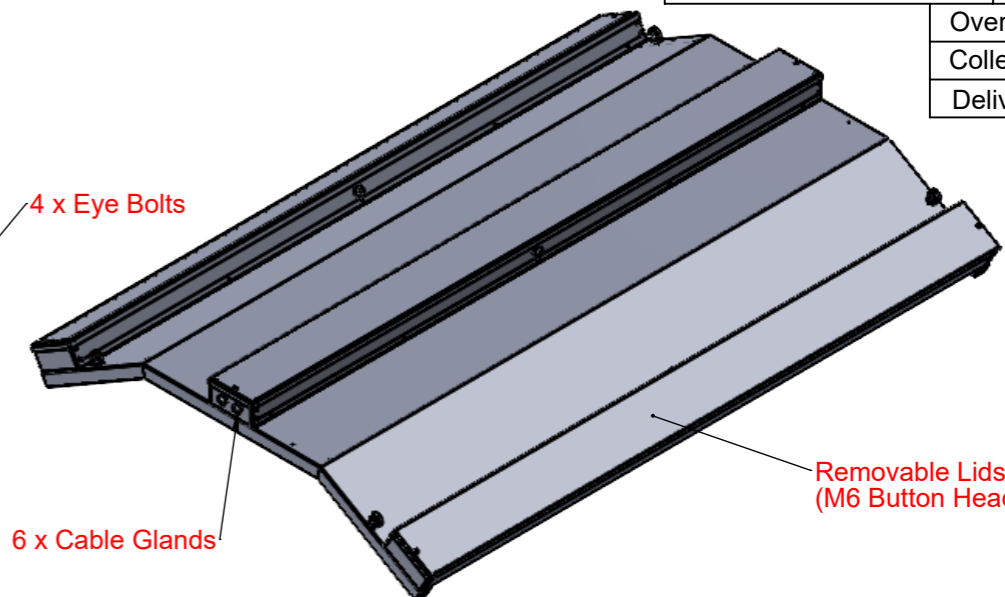

**Fabricator Notes**

Included -

- \* 4 x M6 Eye Bolts
- \* 4 x 30mm SQ Box Section End Caps
- \* 6 x 20mm Cable Glands
- \* 3H - 12 x Jacketed Short 200 watt heat
- \* 2H1R - 8 x Jacketed Short 200 watt & 4 300watt Infrared
- \* 2R1H - 8 x 300 watt Infrared & 4 x Jacketed Short 200watt heat
- \* 3R - 12 x 300 watt Infrared

**Check List**

	Date:	Print Name:
<b>Process Check List</b>		
Drawing Check:		
Cutting Check:		
Bending Check:		
Completed By:		
<b>Quality Check:</b>		



PLB Group Hermitage Farm,  
Klondyke Lane, Thorpe  
Satchville, Melton Mowbray,  
Leicestershire.

Tel./ 07799777186  
Email./ johnsteels@aol.com

www.horsesolarium.co.uk

Sales Advisor:		CLIENT:	
Carlo		John Steels	
SCALE: N.T.S	Item Number: 3H/2H1R/2R1H/3R	Clarity NO. -	
File Name: 3H - Full Assembly			
DATE -	DRAWN BY P.M	CHECKED BY -	SIGNATURE: -
IF IN DOUBT ASK		DO NOT SCALE DRAWING	
ALL DIMENSIONS IN mm UNLESS OTHERWISE STATED			SHEET 1 OF 2

Suggested assembly height.  
2440mm from the floor to the outside edge,  
The electrics to the rear of the horse and  
the other end to be inline with the withers.

The unit must be RCD protected.

Manufacture for the drying of horses within  
a dry area.

